

PROPOSED RESIDENCE IN PLOT NO. 22, S.NO. 135/1-B AT DHARA KESWARI NAGAR, SEMBARKAM SAIDAPET TALUK, CHINGLEPUT DIST. FOR SRI V. BALASUBRAMA NIAM SCALE 1" TO 60' (1:600)

SCHEDULE OF JOINERY

TYPE	DESCRIPTION	SIZE	
		IN FEET	METRIC
D	T.W. FLUSH DOOR	3'-6" X 7'-0"	1065 X 2100
D1	T.W. FLUSH DOOR	3'-0" X 7'-0"	910 X 2100
D2	T.W. PANNELED DOOR	2'-6" X 6'-0"	750 X 1830
W	T.W. GLAZED WINDOW WITH GRILLE	3'-0" X 4'-6"	910 X 1370
W1	- DO -	4'-6" X 4'-6"	1370 X 1370
W2	- DO -	3'-0" X 3'-6"	910 X 1065
V	GLAZED VENTILATOR	2'-0" X 1'-6"	610 X 450
J	RCC JALI	2'-0" X 4'-6"	610 X 1370

FRONT ELEVATION

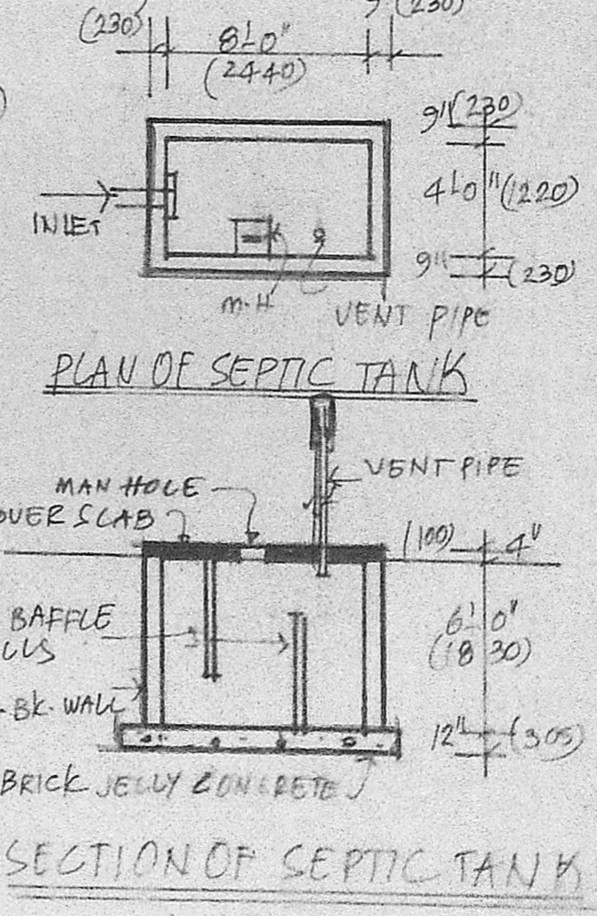
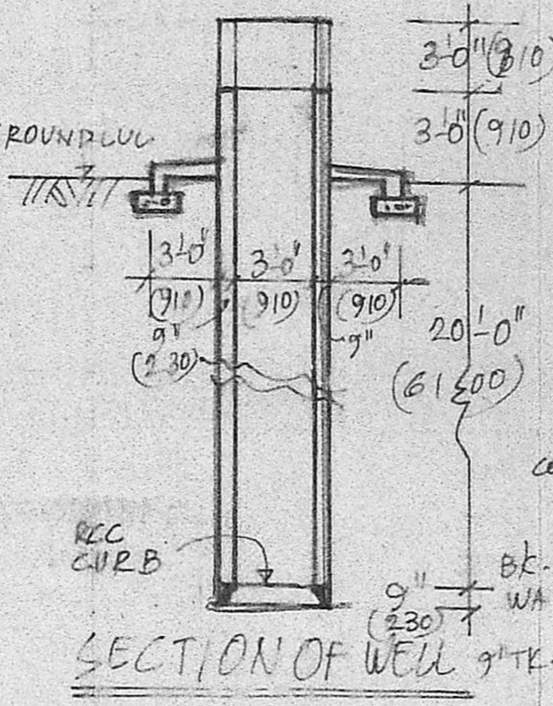
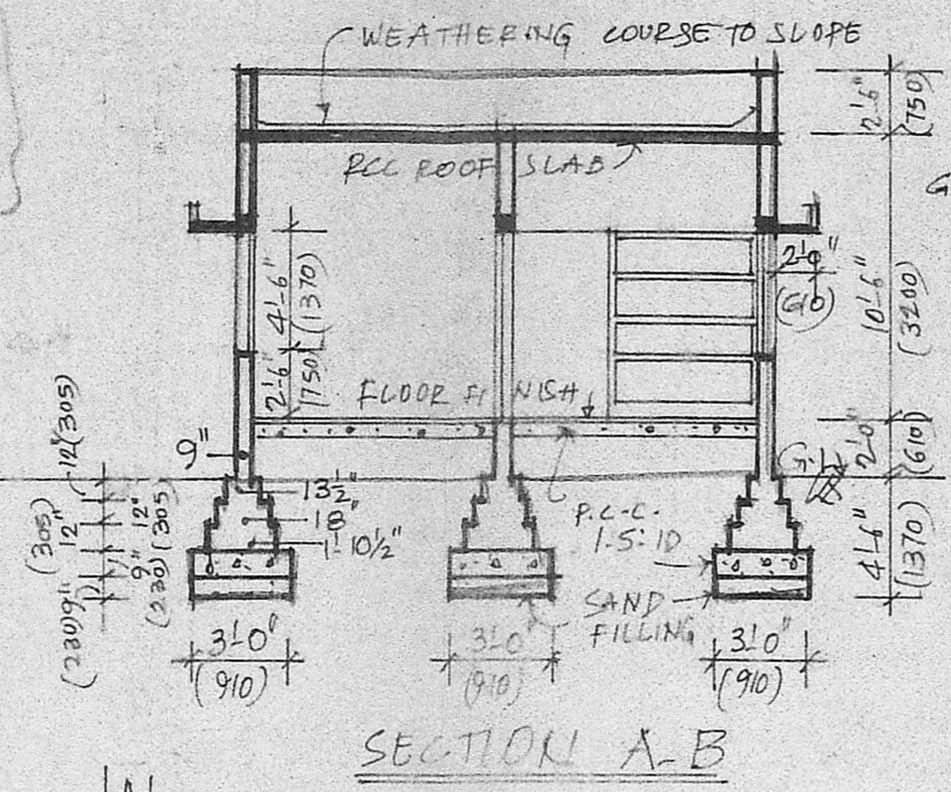
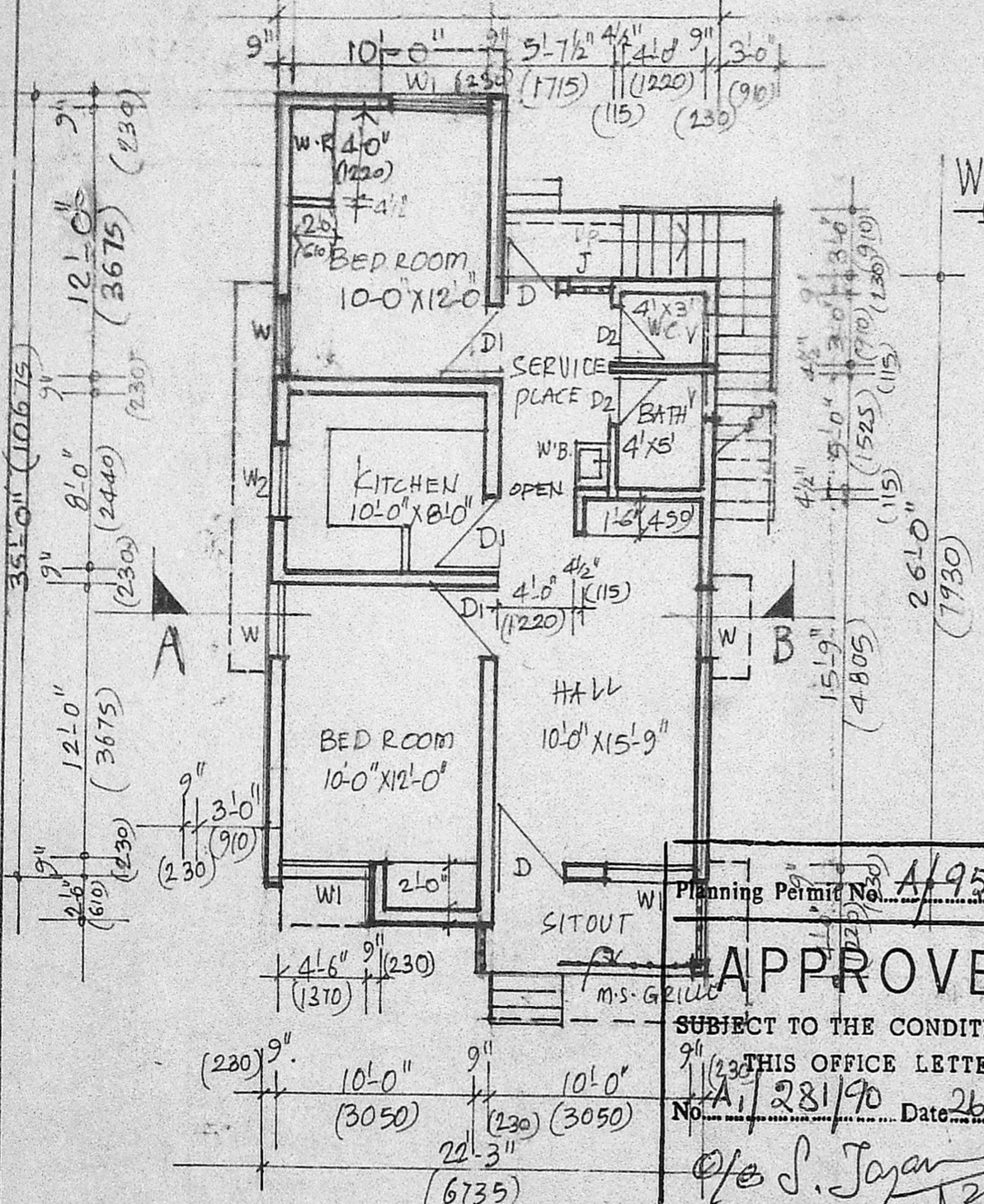

SECTION OF SEPTIC TANK

MMDA (A)/PP No. /  
 CN. A1/281/90  
 AS Revised Perm. dt. 9.4.90  
 Survey  
 PART 23590  
 A.P. D.P.

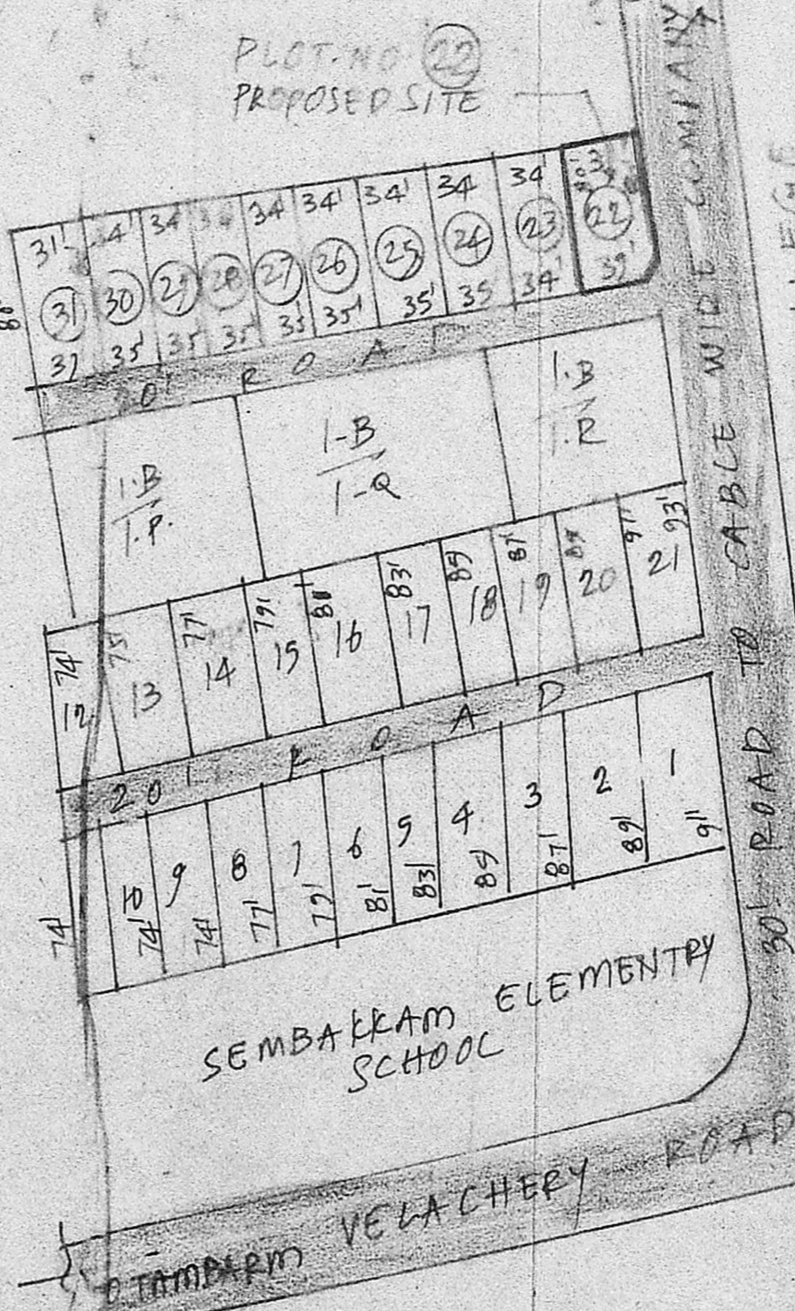

Planning Permit No. A/955/90  
**APPROVED**  
 SUBJECT TO THE CONDITIONS IN THIS OFFICE LETTER.  
 No. A1/281/90 Date 26-7-90  
 For Member Secretary  
 MADRAS METROPOLITAN  
 DEVELOPMENT AUTHORITY  
 MADRAS 600 008

SITE PLAN (1" TO 16'-0")

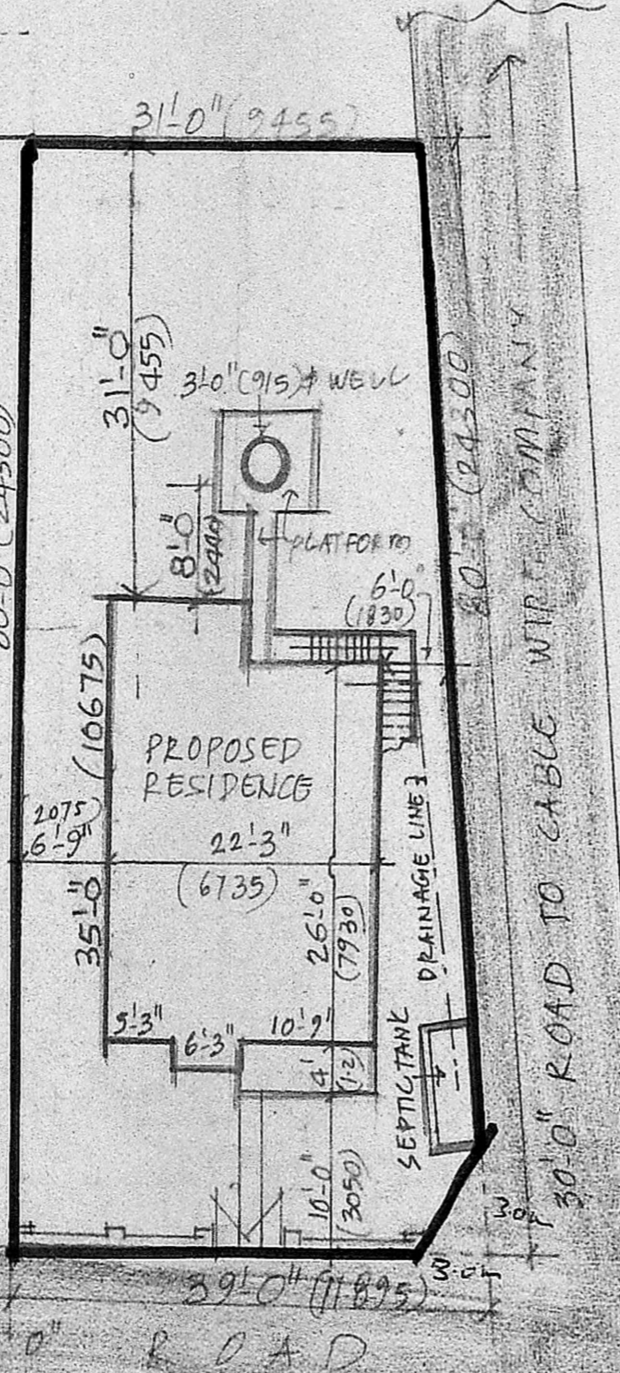

PROPOSED WORK SHOWN AS:

EXISTING ROAD	---
BOUNDARY LINE	---
DRAINAGE LINE	---

SIGNATURE OF THE OWNER

Phone: 440782  
 R. Mohan Rao, D.C.E.,  
 LICENSED SURVEYOR  
 Corporation of Madras  
 REG No: 14  
 AMBATTUR TOWN  
 ALANDUR MUNICIPAL  
 LICENCED SURVEYOR  
 T. NAGAR, MADRAS